

Use of LFR for surveillance

1.

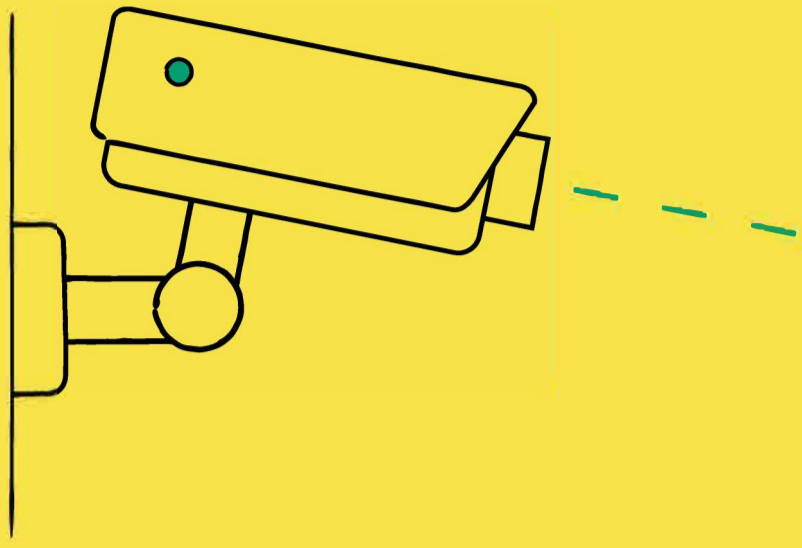

LFR is deployed in public spaces such as shopping centres, streets and convenience stores.

2.

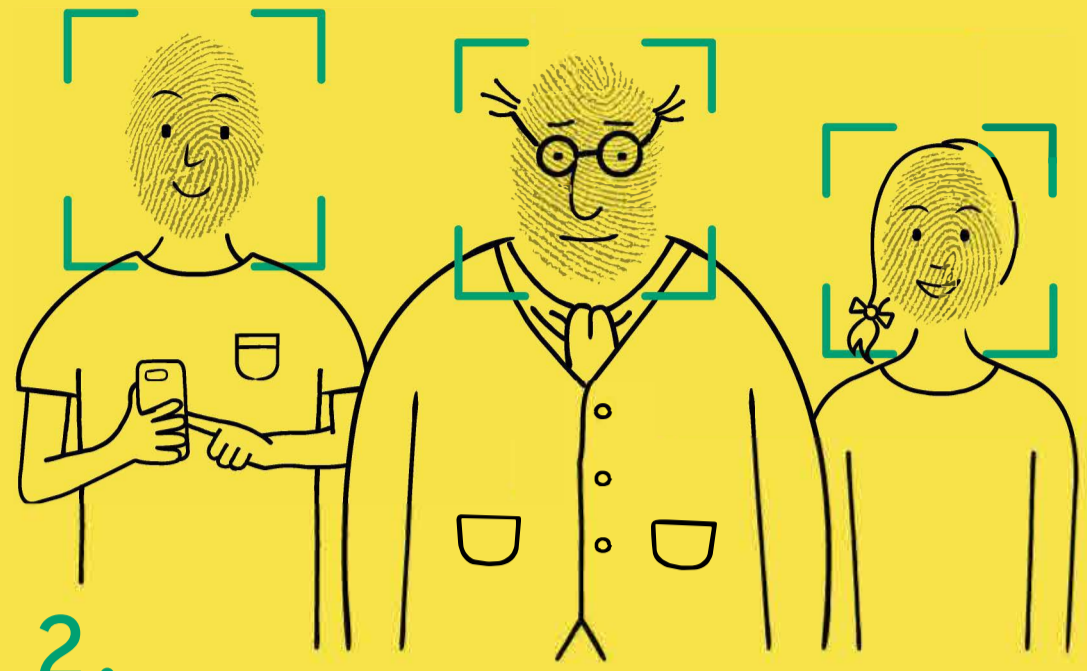

Live video camera scans all faces and compares them with a watchlist of individuals of interest.

3.

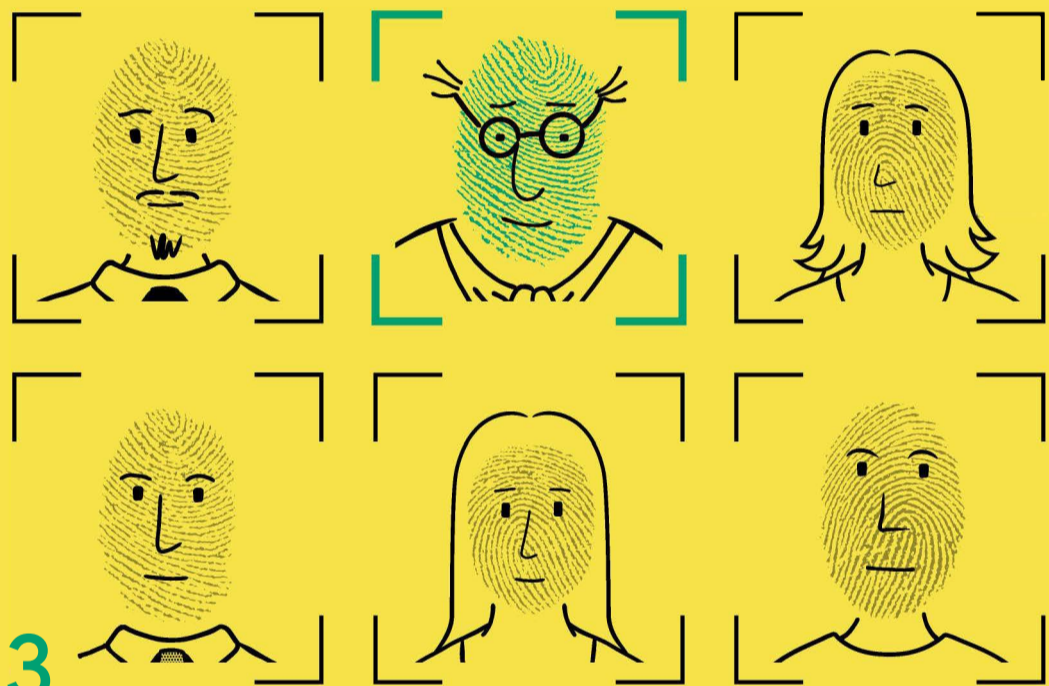

Where there is a match, the LFR system generates a 'match alert' for the organisation using the system to review.

4.



The organisation reviews the information and confirms whether or not there is a match.

5.

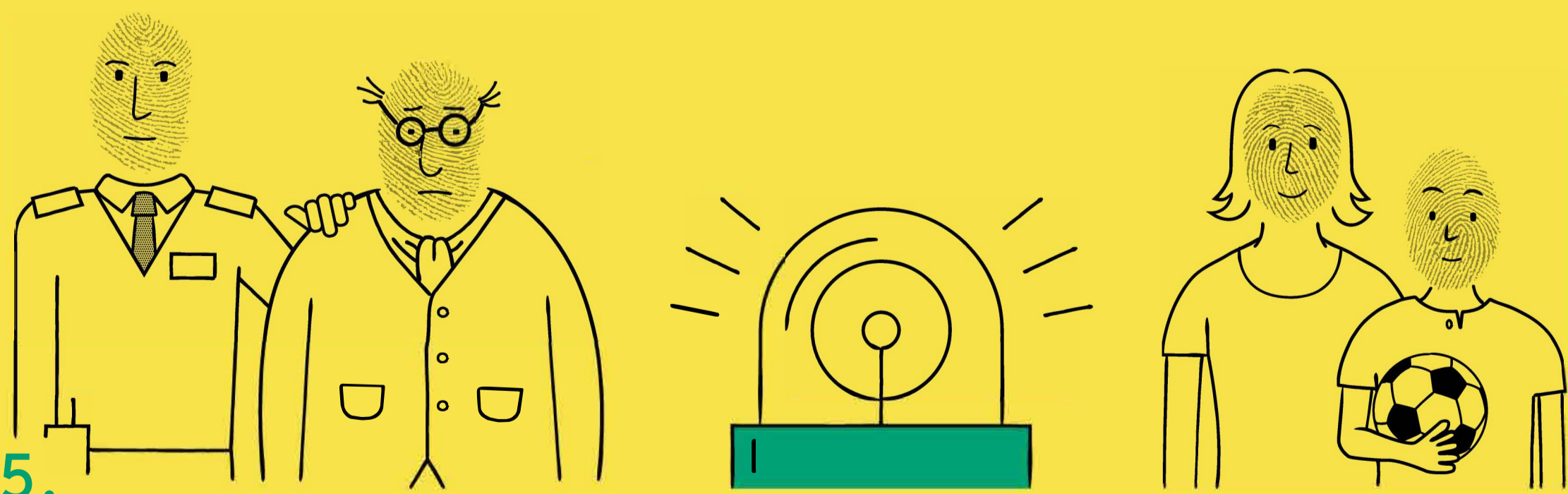

If there is a confirmed match, the organisation can decide on what action to take. Examples of action could include removing an individual from the premises, referring an individual to the police or protecting people at risk.